

Notes

THIS DRAWING MAY BE USED ONLY FOR THE PURPOSE INTENDED AND ONLY WRITTEN DIMENSIONS SHALL BE USED

1. All dimensions in metres.
2. Sign locations indicate only, exact sign locations to be determined on site.
3. Refer to Chapter 8 TSM for key to detail.
4. All works Access & Exits to be Agreed on Site.
5. Refer to Safety at StreetWorks and Road Works for Key to detail.
- 6 All TM will be installed in Accordance with Chapter 8 of the Traffic signs Manual
7. Workforce in Road SLOW to be risk assessed in advance of the Initial man at work sign
8. Tapers will be installed in conjunction with IAN 163/12
9. Advance Signage Shall be installed in Conjunction with IAN 153/16

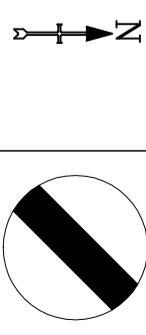
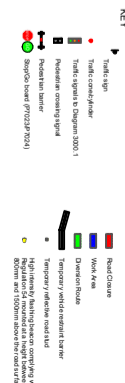

Customer Name:
TELENT

Address:
**5003218138
ALCESTER ROAD**

Drawing Title
A435 (S) Slip Closure Diversion

Requested:	S. COWDELL	12.09.22
Drawn:	A. TAYLOR	12.09.22
Approved:	S. COWDELL	13.09.22
Revision:	Approved By:	Date:

Details:

Revision:	Approved By:	Date:
Revision:	Approved By:	Date:

Details:

Original Drawing Size:	NTS
Scale:	Not To Scale
Drawing No:	AT/12.09.22.Z88364/1
Dimensions:	DIMS